

PREPARED BY DESERT VALLEY TESTING FOR:

Safe Harbour

Birmingham, AL 35242

www.safeharbourwellness.com



DESERT VALLEY TESTING

51 W. Weldon Ave

Phoenix, Arizona 85013

480-788-6644

www.desertvalleytesting.com

Sample Information			
Sample Identification	Safe Harbour #6		
Laboratory Number	2019006117		
Batch Number	SHW06-01		
Matrix	Plant Oil		
Analyzed Date	03/19/19		
Extraction Date	03/19/19		
Cannabinoid (HPLC)	mg/mL	mg/Bottle	%
Compound			
CBD-V	0.18	NA	0.02%
CBD-A	ND	NA	ND
CBG	0.45	NA	0.05%
CBD	55.16	NA	5.88%
THC-V	ND	NA	ND
CBN	ND	NA	ND
Delta 9-THC	0.38	NA	0.04%
CBC	0.26	NA	0.03%
THC-A	ND	NA	ND
Delta 8-THC	ND	NA	ND
Cannabinoids Total			
Max Active THC	0.38	NA	0.04%
Max Active CBD	55.16	NA	5.88%
T. Active Cannabinoids	56.44	NA	6.02%
Total Cannabinoids	56.44	NA	6.02%

Max Active Ratios

NA :1 CBD to THC

NA :1 THC to CBD

Cannabinoid %

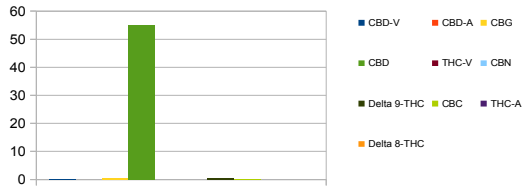

RS (GCMS-MS)	PPM	RL
Compound		
Propane	ND	5.0
Isobutane	ND	5.0
n-Butane	ND	5.0
Ethanol	ND	5.0
Isopentane	ND	5.0
Acetonitrile	ND	5.0
Acetone	ND	50.0
2-Propanol	ND	5.0
n-Pentane	ND	5.0
n-Hexane	ND	5.0
Chloroform	ND	5.0
Tetrahydrofuran	ND	5.0
Benzene	ND	5.0
Carbon Tetrachloride	ND	5.0
n-Heptane	ND	5.0
Toluene	ND	5.0
Xylenes	ND	10.0

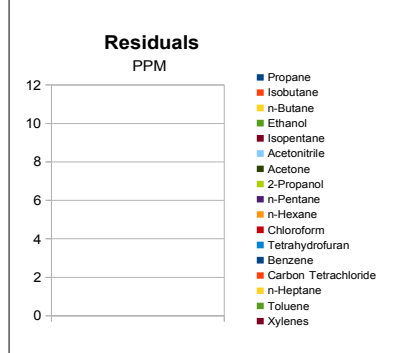

mL/Bottle	NA
mg THC/Bottle	NA
mg CBD/Bottle	NA
(mg) total cannabinoids/bottle	NA

Metals	PPM	RL
Compound		
Lead	NT	0.010
Arsenic	NT	0.010
Cadmium	NT	0.010
Mercury	NT	0.001

RL=Reporting Limit
NA=Not Applicable
NT=Not Tested
ND=Non Detected



Terpene (GC-MS)	mg/mL	mg/Bottle
Compound		
alpha-Pinene	0.35	NA
Camphene	ND	NA
Sabinene	0.19	NA
beta-Myrcene	0.36	NA
Beta-Pinene	0.43	NA
p-mentha-1-5-diene	ND	NA
(1S)-(+)-3-Carene	ND	NA
Alpha-Terpinene	0.11	NA
Ocimene Isomer 1	0.16	NA
(R)-(+)-Limonene	4.15	NA
Ocimene Isomer2	0.49	NA
Eucalyptol (1,8-Cineole)	1.48	NA
gamma-Terpinene	0.15	NA
Sabinene Hydrate	0.11	NA
Terpinolene	0.05	NA
Linalool	0.06	NA
(+)-Fenchone and L(-)-Fenchone	ND	NA
1R)-Endo-(+)-Fenchyl	ND	NA
(-)-Isopulegol	ND	NA
Camphor	ND	NA
Isoborneol	0.43	NA
Hexahydrothymol	8.05	NA
(+)-Borneol and (-) Borneol	1.21	NA
alpha-Terpineol	0.17	NA
gamma-Terpineol	ND	NA
Nerol	ND	NA
Geraniol	0.08	NA
(+) -Pulegone	0.64	NA
Geranyl Acetate	ND	NA
alpha-Cedrene	0.12	NA
trans-Caryophyllene	0.78	NA
alpha-Humulene	0.1	NA
Valencene	0.1	NA
cis-Nerolidol	ND	NA
trans-Nerolidol	0.06	NA
Guaiol	0.12	NA
(-)-Caryophyllene Oxide	0.07	NA
(+)-Cedrol	ND	NA
(-)-alpha-Bisabolol	0.21	NA
Total Terpenes	20.21	NA

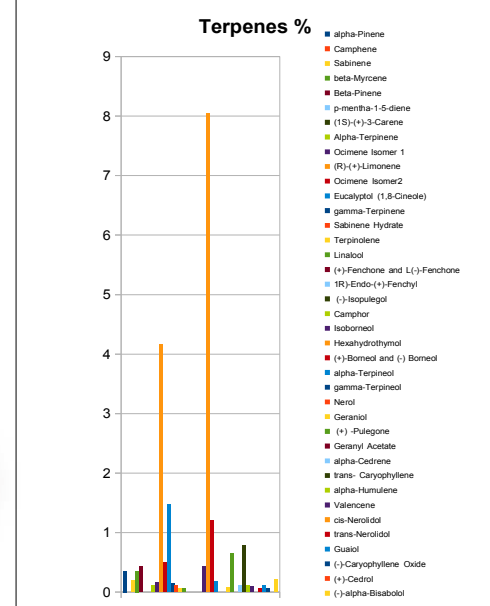

Chemist: JW
Report Expires: 04/19/19