

PREPARED BY DESERT VALLEY TESTING FOR:

Safe Harbour

Birmingham, AL 35242

www.safeharbourwellness.com



DESERT VALLEY TESTING

51 W. Weldon Ave

Phoenix, Arizona 85013

480-788-6644

www.desertvalleytesting.com

Sample Information			
Sample Identification	Safe Harbour #3		
Laboratory Number	2019006114		
Batch Number	SHW03-01		
Matrix	Plant Oil		
Analyzed Date	03/19/19		
Extraction Date	03/19/19		
Cannabinoid (HPLC)	mg/mL	mg/Bottle	%
Compound			
CBD-V	ND	NA	ND
CBD-A	ND	NA	ND
CBG	0.61	NA	0.05%
CBD	19.21	NA	1.70%
THC-V	ND	NA	ND
CBN	ND	NA	ND
Delta 9-THC	ND	NA	ND
CBC	ND	NA	ND
THC-A	ND	NA	ND
Delta 8-THC	ND	NA	ND
Cannabinoids Total			
Max Active THC	ND	NA	ND
Max Active CBD	19.21	NA	1.70%
T. Active Cannabinoids	19.82	NA	1.75%
Total Cannabinoids	19.82	NA	1.75%

Max Active Ratios

NA :1 CBD to THC

NA :1 THC to CBD

Cannabinoid %



RS (GCMS-MS)	PPM	RL
Compound		
Propane	ND	5.0
Isobutane	ND	5.0
n-Butane	ND	5.0
Ethanol	ND	5.0
Isopentane	ND	5.0
Acetonitrile	ND	5.0
Acetone	ND	50.0
2-Propanol	ND	5.0
n-Pentane	ND	5.0
n-Hexane	ND	5.0
Chloroform	ND	5.0
Tetrahydrofuran	ND	5.0
Benzene	ND	5.0
Carbon Tetrachloride	ND	5.0
n-Heptane	ND	5.0
Toluene	ND	5.0
Xylenes	ND	10.0

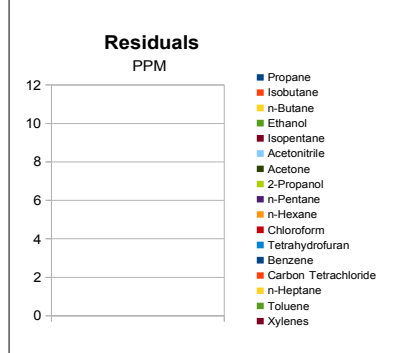

mL/Bottle	NA
mg THC/Bottle	NA
mg CBD/Bottle	NA
(mg) total cannabinoids/bottle	NA

Metals	PPM	RL
Compound		
Lead	NT	0.010
Arsenic	NT	0.010
Cadmium	NT	0.010
Mercury	NT	0.001

RL=Reporting Limit  
 NA=Not Applicable  
 NT=Not Tested  
 ND=Non Detected



Terpene (GC-MS)	mg/mL	mg/Bottle
Compound		
alpha-Pinene	0.42	NA
Camphene	ND	NA
Sabinene	0.05	NA
beta-Myrcene	0.42	NA
Beta-Pinene	0.5	NA
p-mentha-1-5-diene	ND	NA
(1S)-(+)-3-Carene	ND	NA
Alpha-Terpinene	0.11	NA
Ocimene Isomer 1	0.17	NA
(R)-(+)-Limonene	5.02	NA
Ocimene Isomer2	0.56	NA
Eucalyptol (1,8-Cineole)	1.7	NA
gamma-Terpinene	0.16	NA
Sabinene Hydrate	0.13	NA
Terpinolene	0.06	NA
Linalool	0.07	NA
(+)-Fenchone and L(-)-Fenchone	ND	NA
1R)-Endo-(+)-Fenchyl	ND	NA
(-)-Isopulegol	ND	NA
Camphor	ND	NA
Isoborneol	0.53	NA
Hexahydrothymol	9.43	NA
(+)-Borneol and (-) Borneol	1.41	NA
alpha-Terpineol	0.17	NA
gamma-Terpineol	ND	NA
Nerol	ND	NA
Geraniol	0.09	NA
(+) -Pulegone	0.74	NA
Geranyl Acetate	ND	NA
alpha-Cedrene	0.12	NA
trans-Caryophyllene	0.81	NA
alpha-Humulene	0.07	NA
Valencene	0.12	NA
cis-Nerolidol	ND	NA
trans-Nerolidol	ND	NA
Guaiol	ND	NA
(-)-Caryophyllene Oxide	ND	NA
(+)-Cedrol	ND	NA
(-)-alpha-Bisabolol	ND	NA
<b>Total Terpenes</b>	<b>22.86</b>	<b>NA</b>

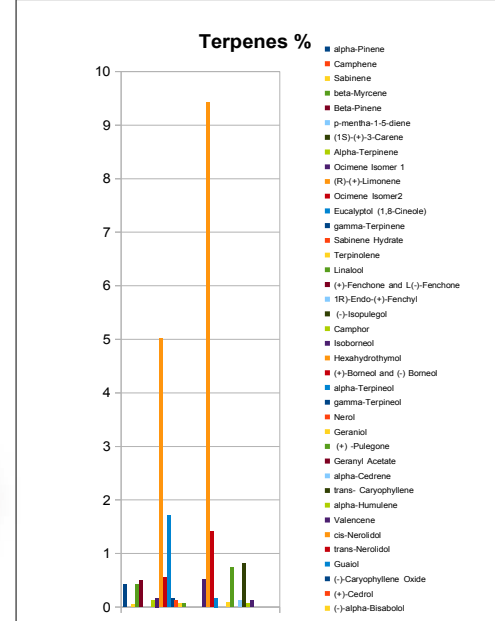

Chemist: JW  
 Report Expires: 04/19/19